



Walnut 5th – 12th Grade Fall & Spring 2008 Class Schedule

Schedule subject to change; classes begin Aug 25, 2008

SAT Intensive (13.5 hrs per week)					
Time	Mon	Tue	Wed	Thu	Fri or Sat
3:30-4:25	Math	Vocabulary	Math	Vocabulary	Fri: 3:30-9:00 or Sat: 8:00-2:00 SAT Diagnostic Test & Test Review
4:30-5:25	Critical Reading	Writing	Critical Reading	Writing	
5:30-6:25	Vocabulary & Essay	Critical Reading	Vocabulary & Essay	Critical Reading	
6:30-7:25	Writing	Math	Writing	Math	

- Class option 1: Monday to Thursday 3:30 – 5:25
- Class option 2: Monday to Thursday 4:30 – 6:25
- Class option 3: Monday to Thursday 5:30 – 7:25
- Class option 4: Monday and Wednesday 3:30 – 7:25
- Class option 5: Tuesday and Thursday 3:30 – 7:25

SAT Friday Fast-Track (9.5 hrs per week)			SAT Saturday Fast-Track (11.5 hrs per week)		
Time	Friday	Saturday	Time	Saturday	Friday
3:30-4:25	Math	Sat: 8:00 –2:00 SAT Diagnostic Test & Test Review	9:00-10:25	Writing	Fri: 3:30-9:00 SAT Diagnostic Test & Test Review
4:30-5:25	Writing		10:30-11:55	Math	
5:30-5:55	Dinner		12:00-12:25	Lunch	
6:00-6:55	Critical Reading		12:30-1:55	Critical Reading	
7:00-7:55	Vocabulary & Essay		2:00-3:25	Vocabulary & Essay	

SAT II CLASSES 2.5 -3 hrs per week		
Class	Day	Time
Math IIC	Mon & Wed	6:30–7:55
US History	Fri	3:30-5:55
Literature	Tue & Thu	6:30-7:55
Chemistry	Tue & Thu	7:30–8:55
Biology	Mon & Wed	7:30–8:55

AP CLASSES 2.5-3 hrs per week		
Class	Day	Time
AP Biology	Mon & Wed	5:00–6:25
AP Chemistry	Tue & Thu	5:00–6:25
AP Calculus AB	Tue & Thu	7:30-8:55
AP Statistics	Mon & Wed	7:30–8:55
AP US History	Fri	6:00-8:25

ACADEMIC ENRICHMENT CLASSES		
2 to 4 hrs per week		
Class	Day	Time
Pre – Algebra	Mon to Thu	3:30-4:25
Algebra I	Mon to Thu	4:30-5:25
Geometry	Mon to Thu	4:30-5:25
Algebra II	Mon to Thu	5:30-6:25
Pre-Calculus/Trigonometry	Mon to Thu	6:30-7:25
Biology	Mon & Wed	6:30-7:25
Chemistry	Tue & Thu	6:30-7:25
U.S. History	Mon & Wed	3:30-4:25
Spanish I	Tue & Thu	3:30-4:25
Spanish II	Tue & Thu	4:30-5:25

ENGLISH CLASSES		
4 hrs per week		
Class	Day	Time
Level I (5 th – 6 th)	Mon to Thu	4:30-5:25
Level II (7 th – 8 th)	Mon to Thu	5:30-6:25
Level III (9 th – 10 th)	Tue & Thu	6:30-8:25

HOMEWORK CLUB	
Time	Monday to Friday
3:00 – 7:00 PM	Homework Guidance

College Admissions Counseling Program	
Maximize your chances of getting into America's elite colleges!	
<p>Study Skills Time & Stress Management GPA Accountability & Motivation SAT I & II Guidance Extracurricular Activities & Volunteer Service Finder Career & Major Exploration College Application (College Selection, Essay Guidance, Interview Training) Financial Aid Application Assistance Freshman Orientation</p>	
<p>HS2 has sent over 500 students to the most prestigious colleges and universities in the U.S. thus far. Over 60% of our students have been admitted into UCLA, UC Berkeley, and Ivy League or Ivy League-level colleges.</p>	
<p>College Admissions Counseling Package Graduate/Medical Schools Application Package 12th Grader (Ivy League Level Schools) 12th Grader (UC & Private Schools) 9th – 11th Grader Pre-Admission Preparation 6th – 8th Grader Study Skills Training and Pre-Admission Preparation</p>	
<p>* College Counseling is a separate program from other programs and classes offered at HS2.</p>	

哈佛全方位教育機構

하바드 스퀘어

19811 E. Colima Rd. #230 Walnut, CA 91789

Chinese & English: (909) 595-8482

Korean: (909) 595-7077

2050 Huntington Drive, San Marino, CA 91108

English & Chinese: (626) 570-8885

13017 Artesia Blvd #D225, Cerritos, CA 90703

English & Chinese: (562) 926-8488

Korean: (562)404- 8607

**Comprehensive College Prep Guidance, College Tours, SAT I, SAT II, ACT, AP,
Junior High, Homework Club, Debate Club, Study Skills, ISEE, Private Tutoring**

Where did our students get accepted?



**Experience the Difference at
HarvardSquare² Academy.
Our Instructors are Graduates of Prestigious
Colleges and Universities, Credentialed
Teachers, and Grad Students.
We Offer Full-Service College Prep Assistance.
Get Professional Assistance. Join the Fun!
Excel in School!**

M.Feng - Harvard University, Early Decision

Cecilia Zhang - Stanford University

Jeffrey Wang - Columbia University

Donna Woo, Cornell University

Julie Wu, Johns Hopkins University

Ashley Kim, Northwestern University

Sue Jiang, Dartmouth University

Kevin Jang, Carnegie Mellon University

Benson Khau, Harvey Mudd College

Carman Lam, New York University

Eddie Wu, Duke University

Lucy Cheng, Northwestern University

Tiffany Tsai, Cornell University

Cameron Huang, Harvey Mudd College

Sean Full, UOP 7-Year Dental Program

Eric Chang, Cornell University

Sagar Shah, Notre Dame University

Danny Lee - Cornell University

Andy Lim - Johns Hopkins University

Charles Kim - UPenn, Early Decision

Christine Chung - Stanford University

Brian Fallbrook - Columbia University

Karam Han - Johns Hopkins University

Yujin Ko - Northwestern University

Susan Kim - New York University

Gina Kim - Harvey Mudd College

Testimonials

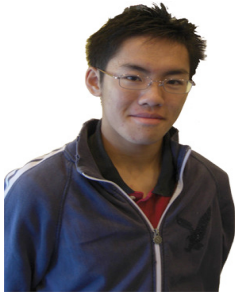

Eddie Wu, Mark Keppel High School

“I got into UC Berkeley, UCLA, Northwestern, Duke, Caltech, Johns Hopkins, Cornell, Columbia, and more. I think the best part about my experiences at HarvardSquare² is the fact that the counselors here have never failed to reduce my stress level and give me hope during a maddening college application season. Thank you all for your support!”

Katherine Xu, Valencia High School

“I’m so glad I got into UCLA! It was on my dream school list. I always got help from HarvardSquare² when I needed it. You have done your best job to help me. Thank you very much!”

Veronica Pimintel, Diamond Ranch HS

“I didn’t understand calculus; now I’m a little ahead. It feels good when people ask you how to do it and you know how to explain it! Now I try harder. I’m shooting for an ‘A’ now!”



Sean Full, Diamond Ranch High School

“The honest truth is I would most likely not have been accepted to the colleges I applied to without the help from HarvardSquare². I got accepted into all eight colleges I applied to: UCLA, USC, UCSD, UC Berkeley, UCI, UCR, UCSB, and the UOP Pre-Dental Program.”

Charles Choi, Los Altos High School

“Harvard Square² helped me get into Wharton School of Business at University of Pennsylvania Early Decision by helping me put together a great application package, and even editing all my essays. Thank you so much, HS2!”



Eric Win, Walnut High School

“My SAT score has improved 450 points! HarvardSquare² is fun and the teachers are great. Since there are small classes, it gives you opportunities to go over your weaknesses and mistakes and you’re really able to get individual attention. I feel the teachers really care about me.”

*** To enroll in the SAT programs, students must take a free diagnostic test or bring in results from another diagnostic test taken within the last six months.**

*** Private Tutoring is available for all subjects**

*** Transportation can be arranged**